

Transition From Data to Knowledge

Applications for Land Administration

D.Dighal , Esri India



Preamble

- Land Record is Dynamic.
- Land has a Value and sometimes it's the ONLY asset to Citizens.
- Land Record , Land Use , Land Cover is an important data for country growth
- Boon for BFSI (Banking , Finance , Insurance sector) with Digital Property Card



Land

- Record of Right
- Plot & its dimension
- Land Use & Land Cover
- Valuation

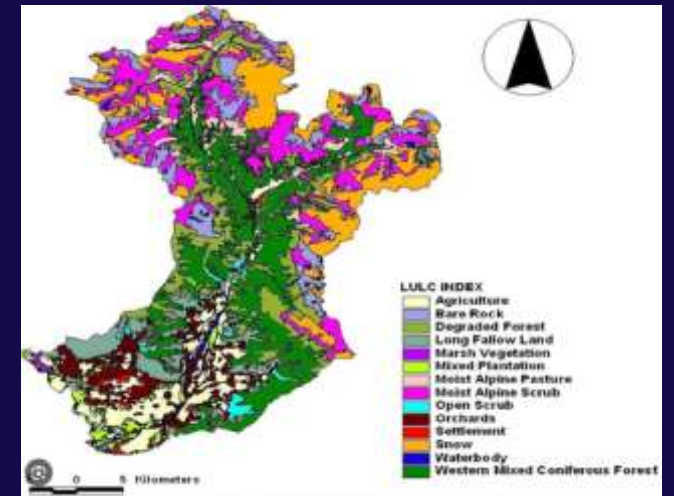
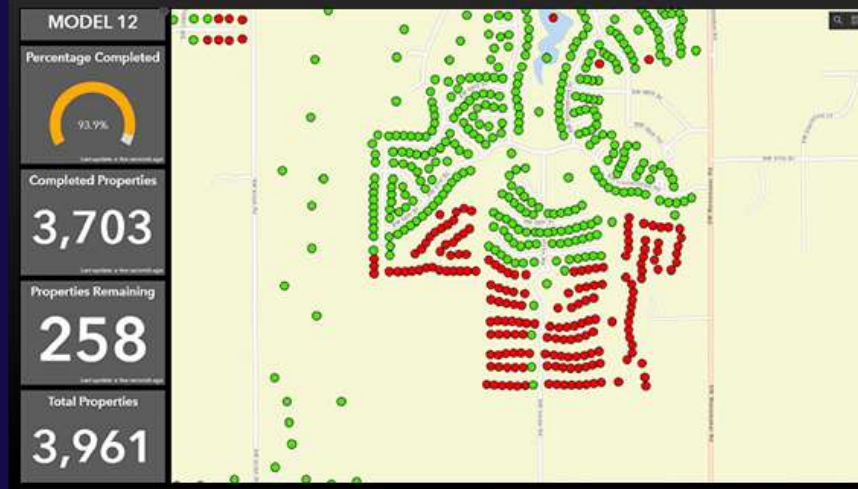

RECORD OF RIGHTS, FARMING AND CROPS FORM NO.16
Village Account Form No.2
As on 28/06/2016

Village Model-2: Seal of Taluka: Taluka: Hukkeri Hotel: Sankoshwar Village: Kanagala Page No. 1

1. Survey No	3. Measuring	Acres - Gs.	4. Revenue	Ra.	Pl.	5. Name, father's name & address of the person in possession	Area - Gs.	Ac/N	10. Possession or way of possession	11. Other rights and liabilities					
315	Total area P.K.(A) P.K.(B) Balance	172.06.00.00 172.06.00.00	A) Land revenue B) Jodi C) Cesses D) Water Rate	-	-	Government	172.06.00.00	1	RT-77	Rights Liabilities					
2. Hissa -		Total													
5. Type of Soil		7. No. of Trees		8. Land use Area of irrigation											
Khadak		Name No. SI No		Source of irrigation		Rabi Kharif Irrigated To tal									
4. Patta															
Sarkari															
12. Cultivation and Extent details										13. Use of land and Crops detail					
Year & Period	Name of the Cultivator & Address	Cultivation method	Details Extent		Use of land		Kuzhki, Tari	Name of the Crops	Crops extent			Source of irrigation	Yield per Acre	Total Double crops	
			Area A Gs.	Contract	Class	Area A Gs.			Single	Double	Total			Area A Gs.	
1	2	3	4	5	6	7	8	9	10	11	12	13	14	15	16
2015-2016	Government	1	-	-	-	-	-	No Crop Info	-	-	-	-	-	-	-

Unlock the potential of Legacy Plot data

- Flexible Data Model to Manage 3D and 4D parcel data
 - 2D
 - 3D
 - 4D (Changes over time)
- Historical parcels and lineage
 - Tracking the legal record that causes parcels to be created and edited
 - The ArcGIS Parcel Fabric saves the parent parcel data as historic when edits are performed.
 - The historic parcels maintain a lineage to the parent and children parcels.
- Web GIS enabled

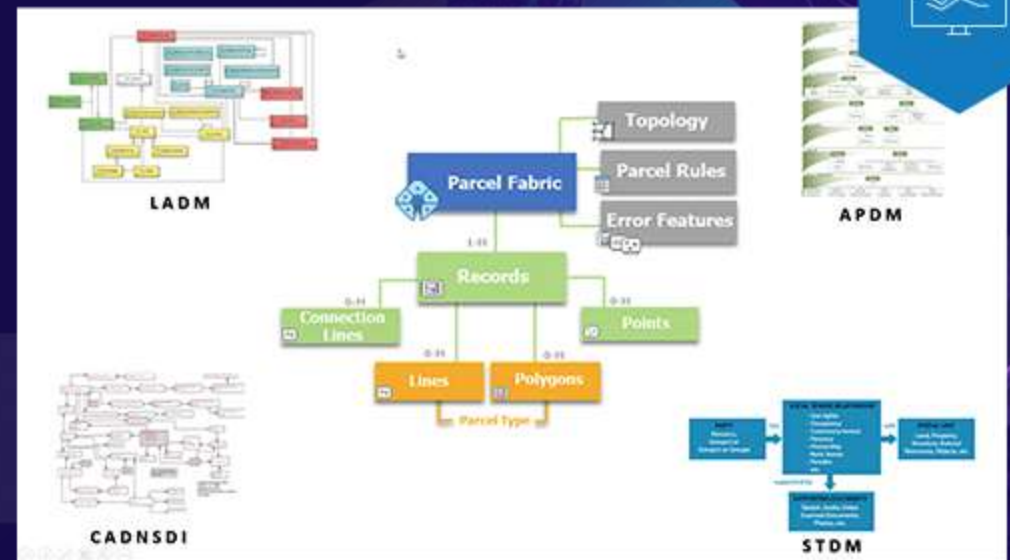
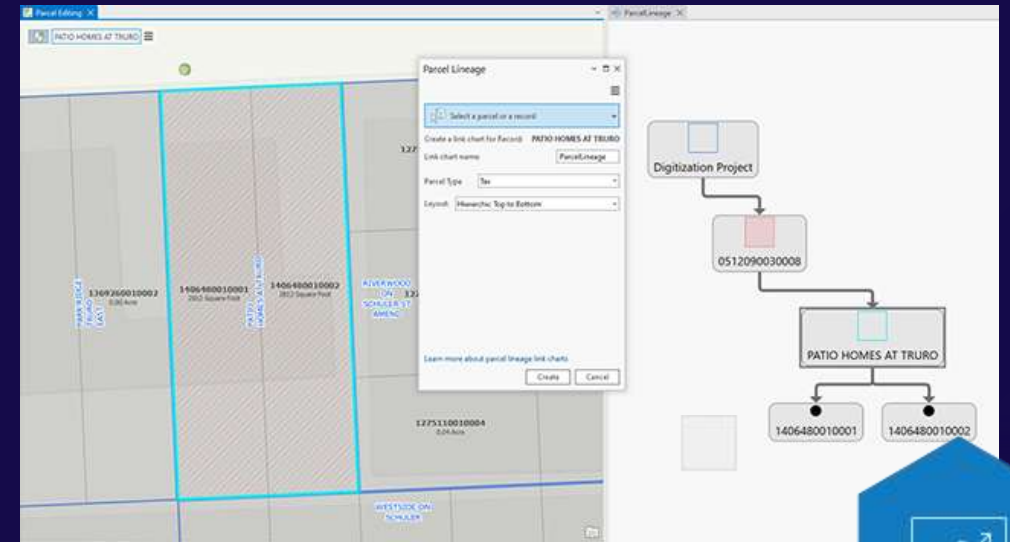

Valuation of the Cadastral Plot

Citizen Portal - Google Chrome
 gis.registrationukgov.in/gisportal/CitizenPortal/index.html

Citizen Portal

Search village/locality/address

Stamp Duty Calculator

Disclaimer: Samanya Dar / BSNR CR means rate beyond 200 meter/300 meter, as applicable

District:

SRO Office:

Tehsil:

Village:

Property Type:

Sub-Property Type:

Property Area: Sq. Meter

Circle Rate ?

Rider Charges (Road/Other Road):

Applicable Circle Rate ?

Government:

Citizen Portal - Google Chrome
 gis.registrationukgov.in/gisportal/CitizenPortal/index.html

Citizen Portal

Search village/locality/address

Search Circle Rate by POI

To check circle rate information at your location, press 'Select on Map' Button and then click at your point of interest on the map.

Disclaimer: Samanya Dar / BSNR CR means rate beyond 200 meter/300 meter, as applicable

Table 1: Available Circle Rate features at selected location

Village Locality Road Name	Type (Road/Revenue /Urban)	Buffer Distance	W. SC
Pindawli	Revenue	0	Pl

Table 2: Property Subtype wise highest Circle Rate values at selected location

CR Non Agri Beyond 200	CR Agri Beyond 200	CR Flat	CR
300	2500000	26300	21

Table 3: Property Type wise applicable Circle Rate(highest) at selected location

Property Type	Circle Rate (₹)

Land Records Management Programme in India & Role of GIS

DILRMP

(Digital India Land Record Modernization Programme)

- Non Abadi Area
- Computerisation of LR
- Automation of Sub registrar office
- Integration of LR & Property Registration
- RoR in the Web
- Survey / Resurvey
- Digitisation of Cadastral Map
- Textual & Spatial Data integration
- Creation of modern Record Room
- Citizen Centric Interface

SVAMITVA

(Survey of Village Abadi & Mapping with Improved Technology in Village areas)

- Adadi Area
- Drone Survey of Abadi area
- Fresh Digitization and Ownership data capture
- End to End Digital Land survey
- CORS aided field data capture
- Digital Property Card
- Citizen Centric Interface
- BFSI sector ready database

3 Phase implementation



1. Integration of Image with Existing Map in central GIS lab
2. Creation of GIS Lab & working manual
3. Data model designing
4. Version Management



1. Enterprise GIS based feature & Image service publishing.
2. Job allocation for field survey
3. CORS enabled Android rover based Data update
4. HQ & District Based QA/QC

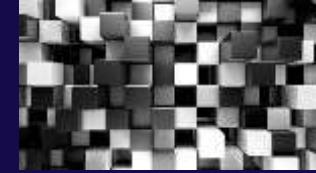

1. Enterprise based ULPIN integration
2. Implementation of Geo-Blockchain for dispute free property
3. Land valuation
4. Citizen Interface & subsequent self update

Enterprise Grade Version Managed Centralized Database

The seamless data flow from Lab to Field-Components

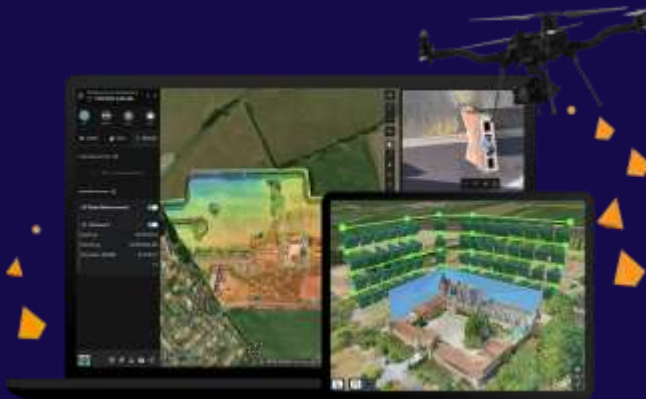

Cloud Based Drone Processing



Desktop GIS with Workflow and Version managed Geodatabase

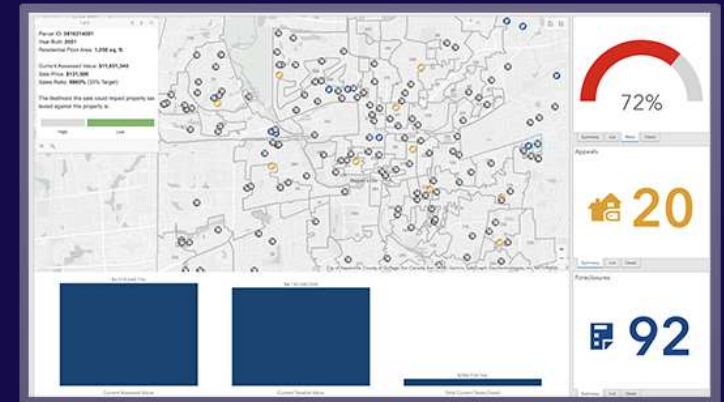

Dynamic GIS Portal with Dashboard
Dynamic GIS Portal with Dashboard

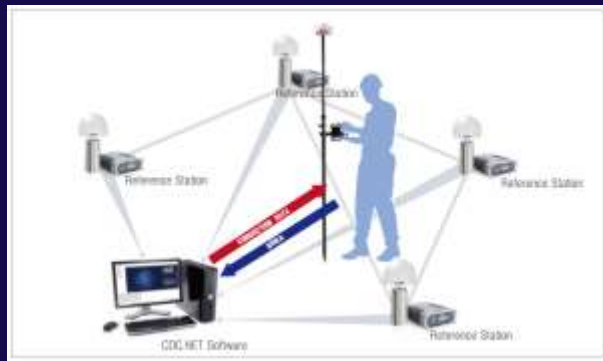

SOI- CORS

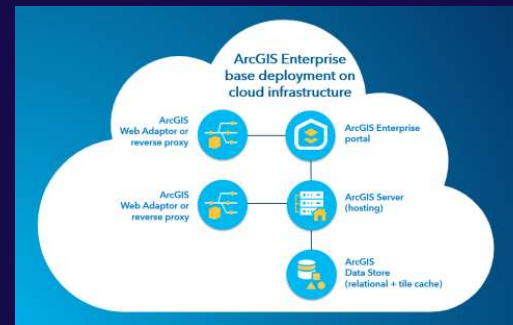

Geospatial Cloud



High End GNSS in BYOD
Mode utilizing CORS

Version Management

- allows multiple editors to alter the same data in an enterprise database duplicating data
- Reconcile and post changes (Field or Lab update)
- Store all backward updates of the plot to roll back.

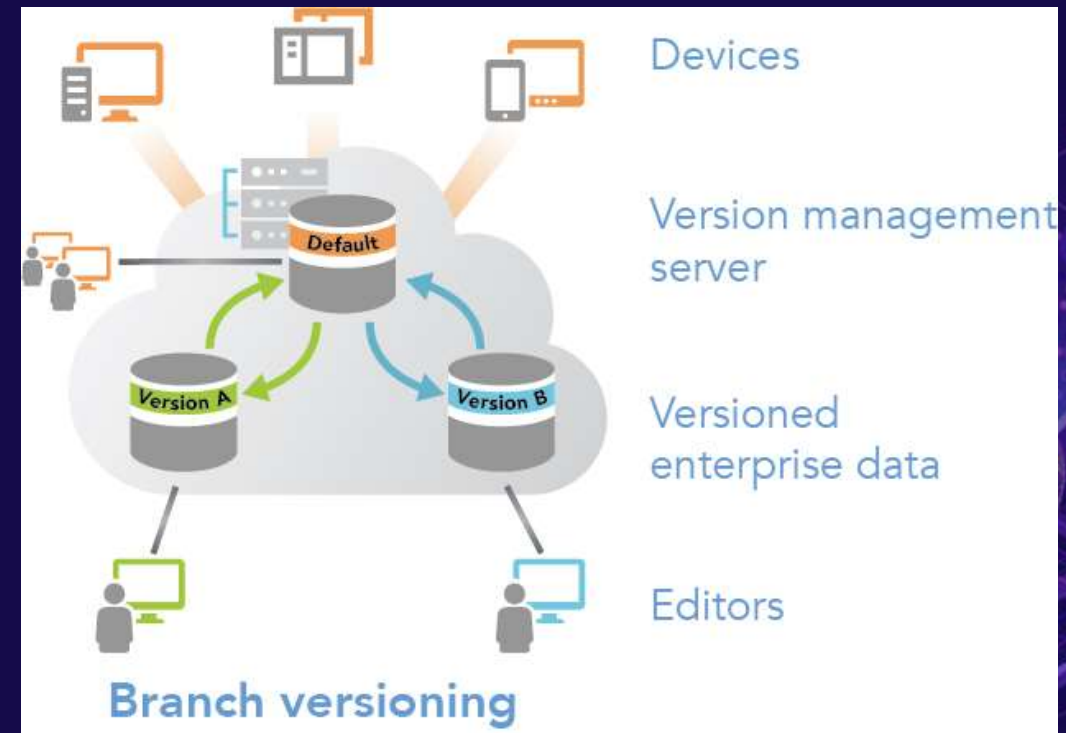
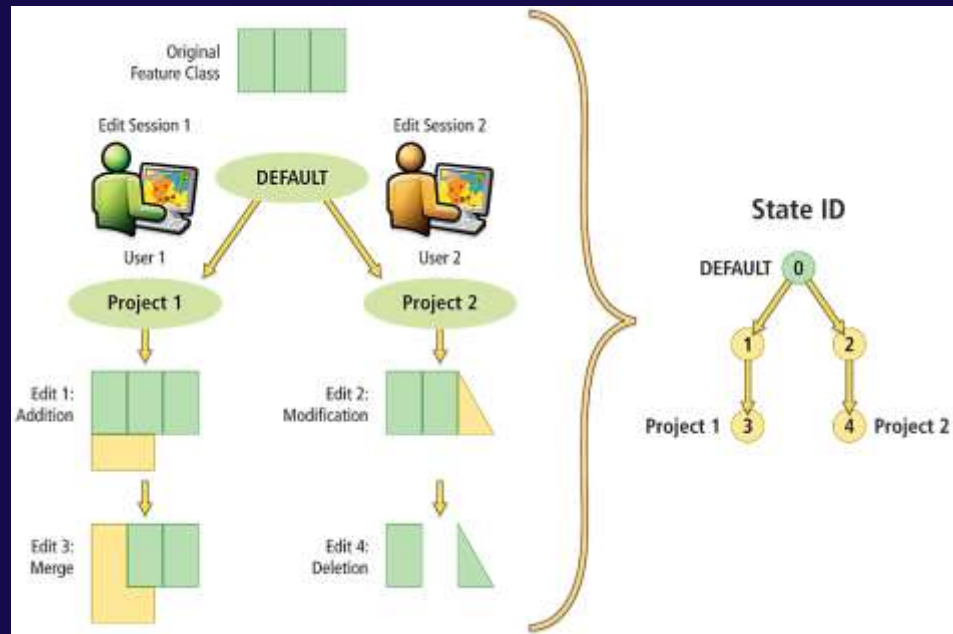

Role of Cloud

- Meity Cloud Policy help Land Record department to Store , Process , Roll out technology quickly
- Drone Processing in cloud help quick turnaround time
- ArcGIS enterprise on cloud help complete end to end data management
- Rolling out Citizen centric interface can be scalable , due to elastic nature of cloud

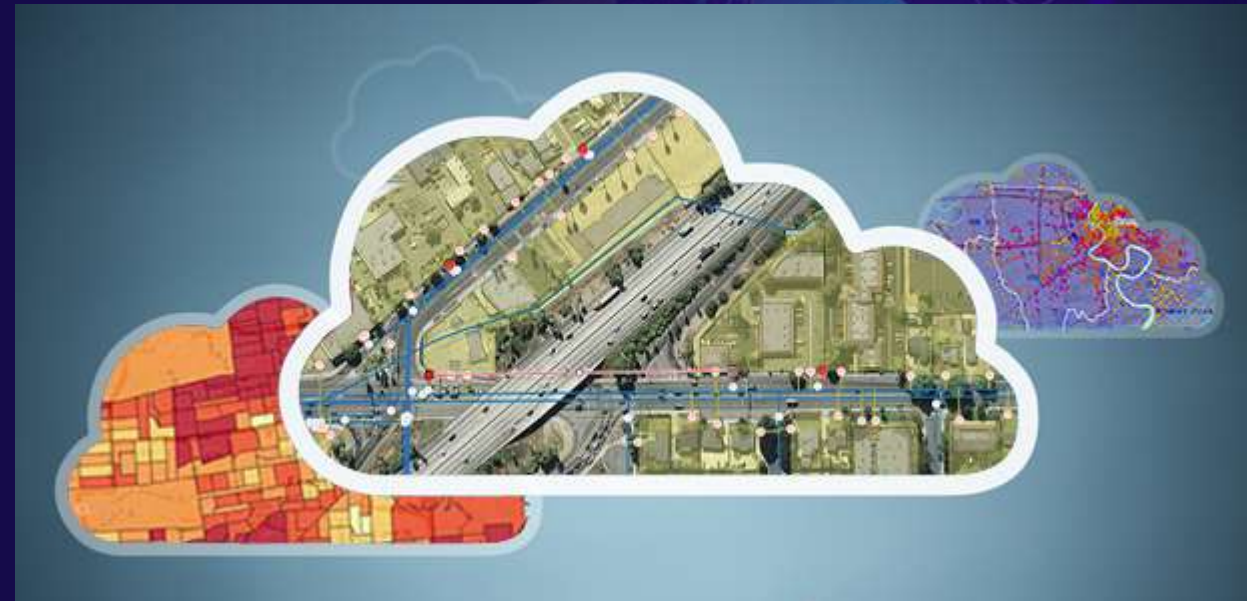

Digital & Connected Survey for Update

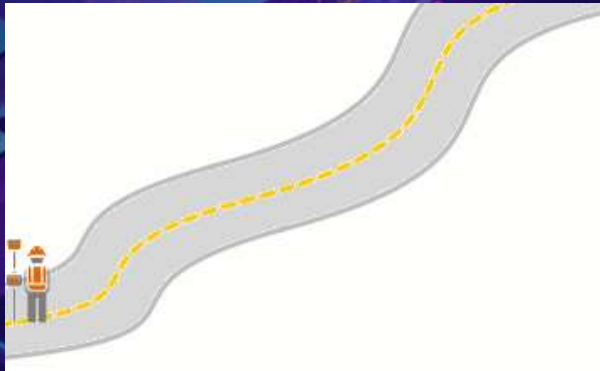
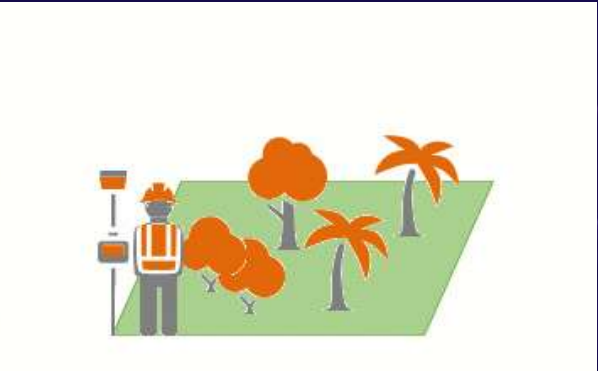
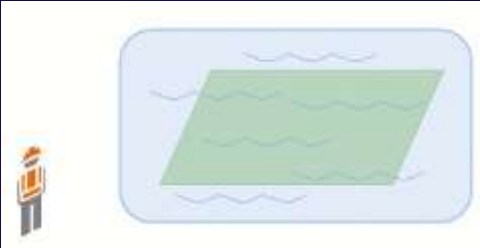

Workflow management from Lab to Field

- Automate Production process of Map
- Allocate Job
- Automate repetitive manual tasks such as data preparation and cleanup

Job Name	Assigned To	Status	Progress	Start Date
EDITS_14901	cpinas	Ready To Work	0	8/18/14, 12:00 PM
ForestJob_54437	tspe477	Closed	100	6/16/13, 12:00 PM
Map Authoring 17201	Managers	Working	8	1-28/14, 12:00 PM
Map Request 4037	Managers	Closed	100	5/14/13, 12:00 PM
ForestJob_5262	Technicians	Closed	100	10/7/13, 12:00 PM
Map Request 4483	tspe477	Closed	100	5/13/13, 1:30 PM
EDITS_10801	Managers	Closed	100	9/17/13, 12:00 PM
JOB_801	Technicians	Closed	100	6/24/13, 12:00 PM
Map Authoring 22401	Managers	Closed	100	9/10/13, 12:00 PM
Request 2	885432	Closed	100	
Map Authoring 19301	Managers	Closed	100	
Map Request 4801	Managers	Closed	100	
Map Authoring 15201	Managers	Closed	100	

Job ID	Title	Status	Priority	Date
JOB_701	Field Location	Environmental Research	Medium	1/13/17
JOB_901	Job Report	Production by Work	Low	
JOB_101	Survey Data View	Environmental Research	High	1/13/17
JOB_102	Field Location	Environmental Research	Medium	1/13/17
JOB_104	Clear Report Information	Environmental Research	Medium	1/13/17

One App for All

- Currently there many App (Each state has their own app)
- Citizen should be able to alter their Land data and get verified (like Aadhar)
- Ownership change can be initiated by citizen



Hub and Site for Citizen Engagement & Data sharing

- Land Data is an asset which can be shared to other Govt dept
- Rest API / OGC service for consuming data

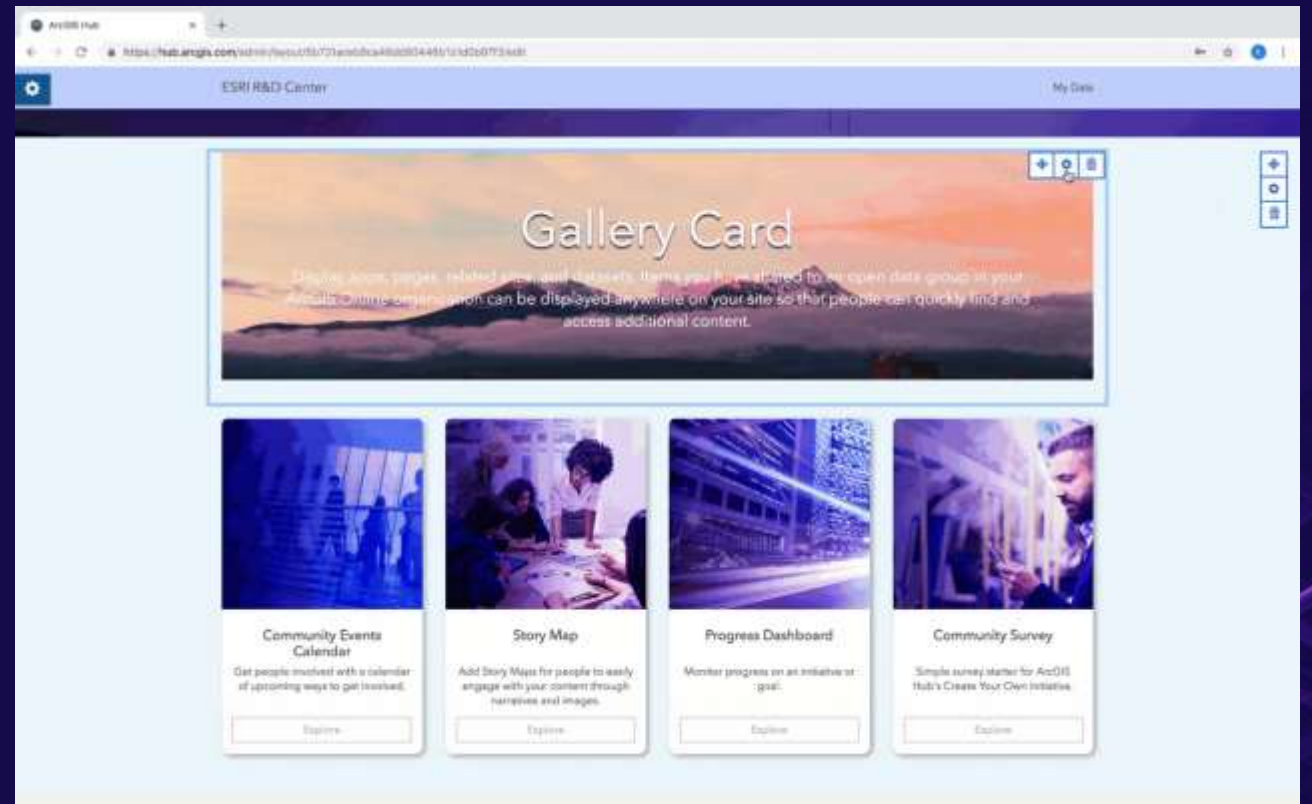
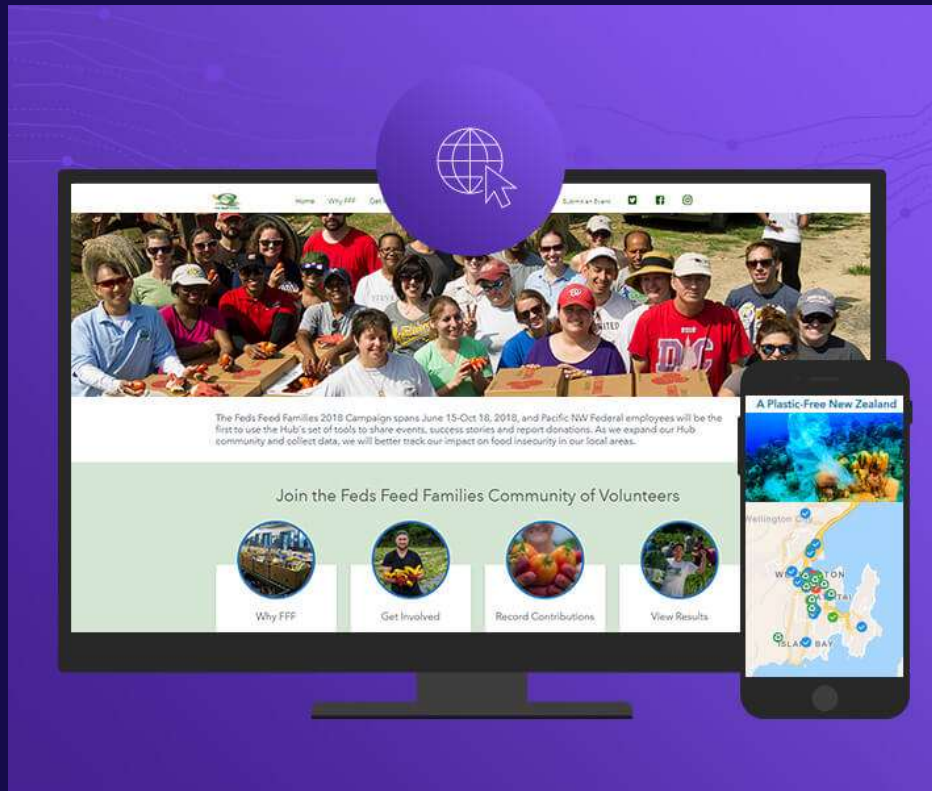

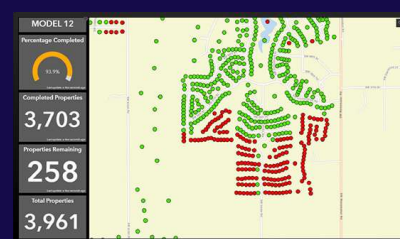
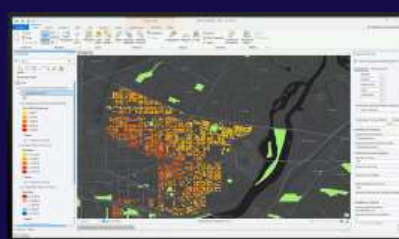

The System of Record Parcel Management

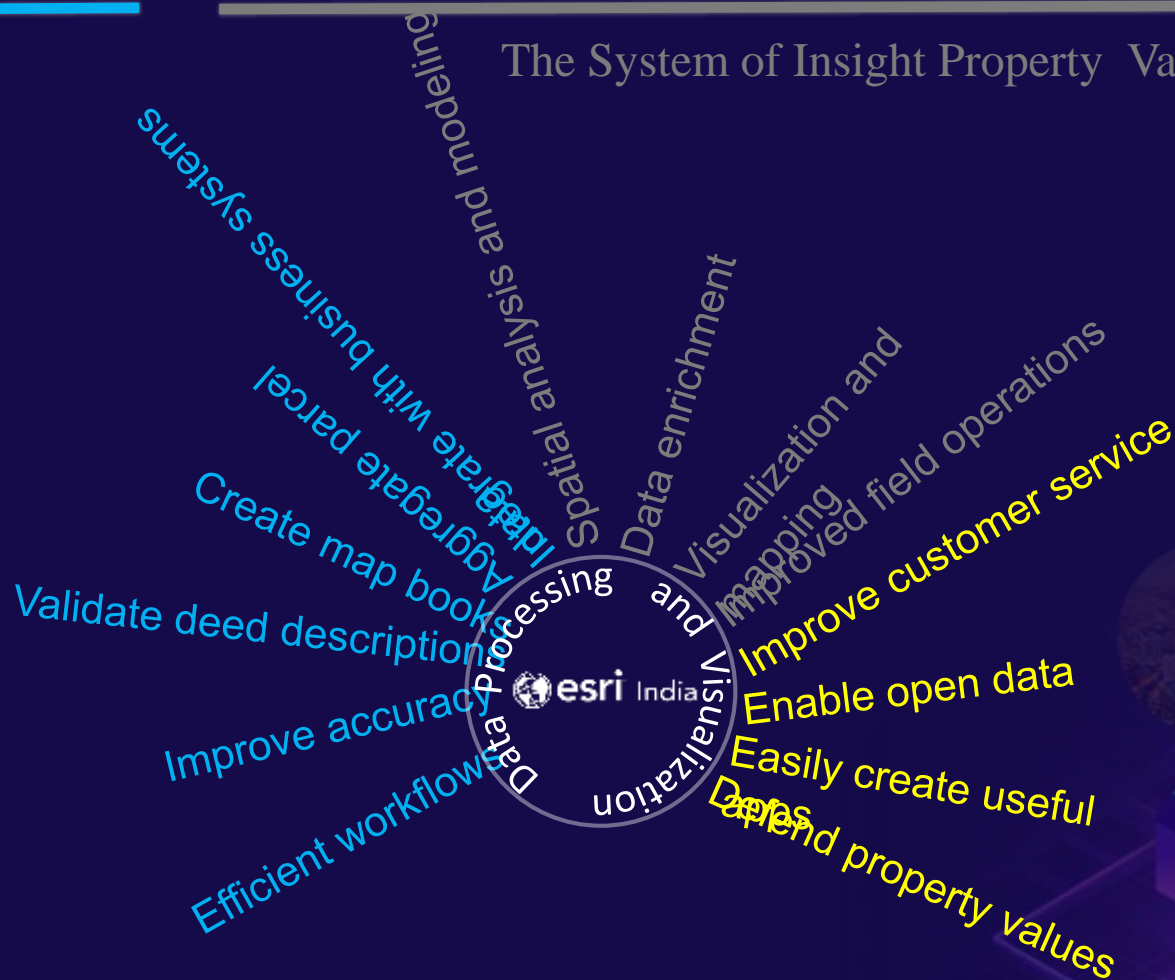

Stakeholder Engagement



